

LEGEND:
 IPF = Iron Pin Found
 IPS = Iron Pin Set
 EXP = Existing Pipe Found
 W.B. = Well Book
 D.B. = Deed Book
 T.P. = Tax Parcel
 P.B. = Plat Book

LEGEND
 1 - Soil Boring
 ND - House Site
 - well site
 - slope

NOTE: This is a family division requiring no additional roads or utilities and meets the minimum requirements of the Subdivision Ordinance of Brunswick County, Virginia.

APPROVED
Deborah W. Wethington 9-1-05
 County Agent

NOTES:
 Small dashed lines represent building restriction lines. No improvements were located.
 The width of the proposed access road found on a plat in D.B. 73, Pg. 360 is unspecified.
 Lot 1 has a variance per case number 04-024 as approved by Brunswick County.
 Lot 1 has a maximum width of 93.81'
 Lot 1 is to be conveyed to Rhonda M. Elmore, daughter, from Rodney W. Elmore, father.
 Lot 3 is to be conveyed to Richard W. Elmore, son, from Rodney W. Elmore, father.
 Lot 2 is to be retained by Rodney W. Elmore.
 Lot 4 is to be conveyed to Carolyn B. Elmore, wife, from Rodney W. Elmore, husband.
 Parcels can not be reconveyed for a period of two years.
 All interior lines are new division lines.

OWNER:
 Rodney W. Elmore

LEGAL REFERENCE:
 Instrument #040001788
 P.B. 15, Pg. 228

TAX MAP:
 Section 97-1A

REVISED: December 10, 2004 - To show drain/field bore hole location
SCALE: 1" = 100'
DATE: November 10, 2004
FILE: 13004-NB-L

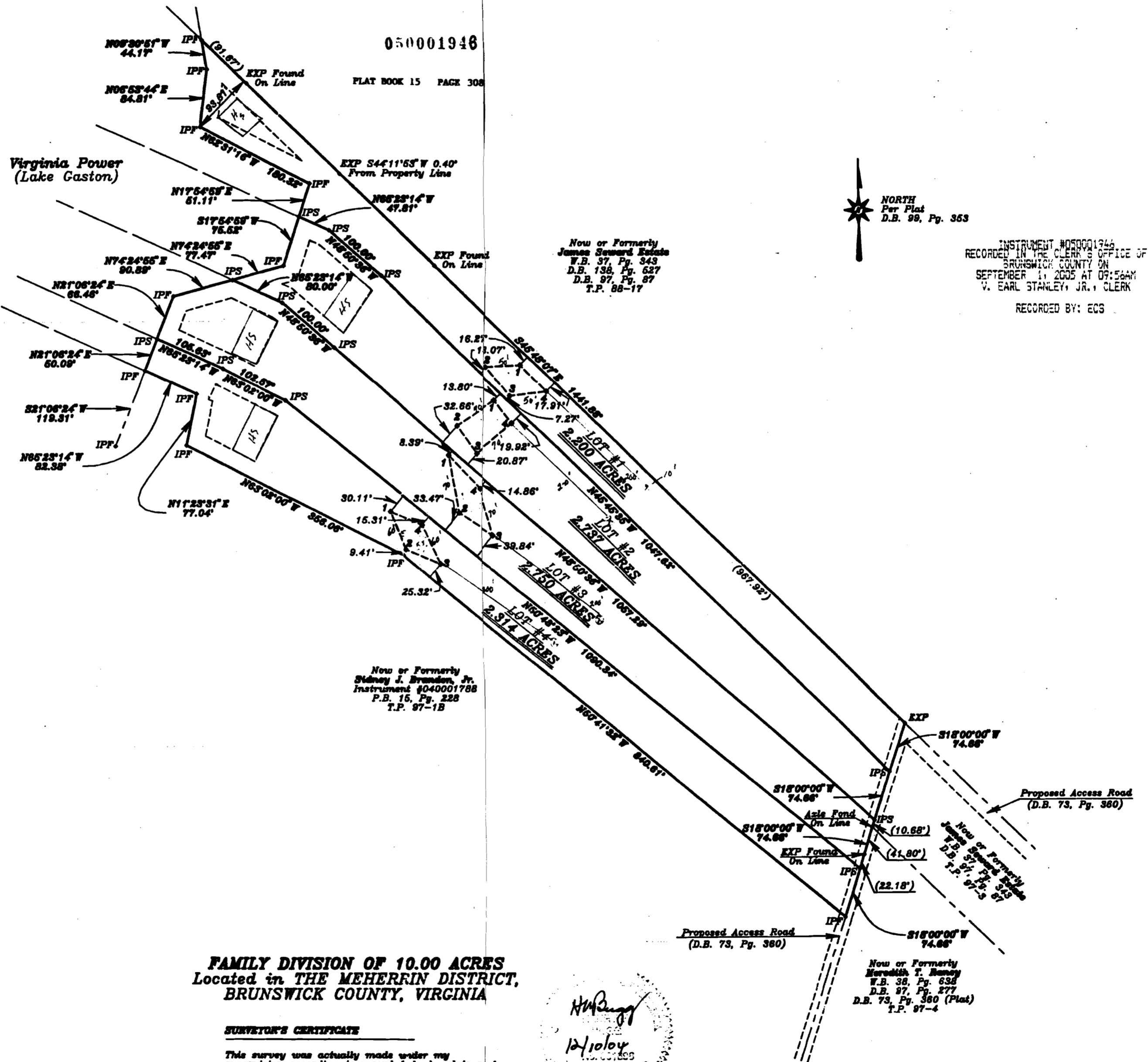

FAMILY DIVISION OF 10.00 ACRES
 Located in THE MEHERRIN DISTRICT,
 BRUNSWICK COUNTY, VIRGINIA

SURVEYOR'S CERTIFICATE

This survey was actually made under my supervision according to recorded deeds, plats and physical evidence found and to the best of my knowledge is correct.

The property shown hereon was surveyed without the benefit of a title report and does not necessarily reflect all encumbrances on the property.

H. H. H. H.
 12/10/04
 13004-NB-L

INSTRUMENT #050001948
 RECORDED IN THE CLERK'S OFFICE OF
 BRUNSWICK COUNTY ON
 SEPTEMBER 11, 2005 AT 09:56AM
 V. EARL STANLEY, JR., CLERK

RECORDED BY: ECS

B & B Consultants, Inc.
 Engineers-Surveyors-Lab Analysts-Plant Operators
 Chesapeake, South Boston & South Hill, VA